DON JUAN.

Tromba I.

in E.
Allegro molto con brio.
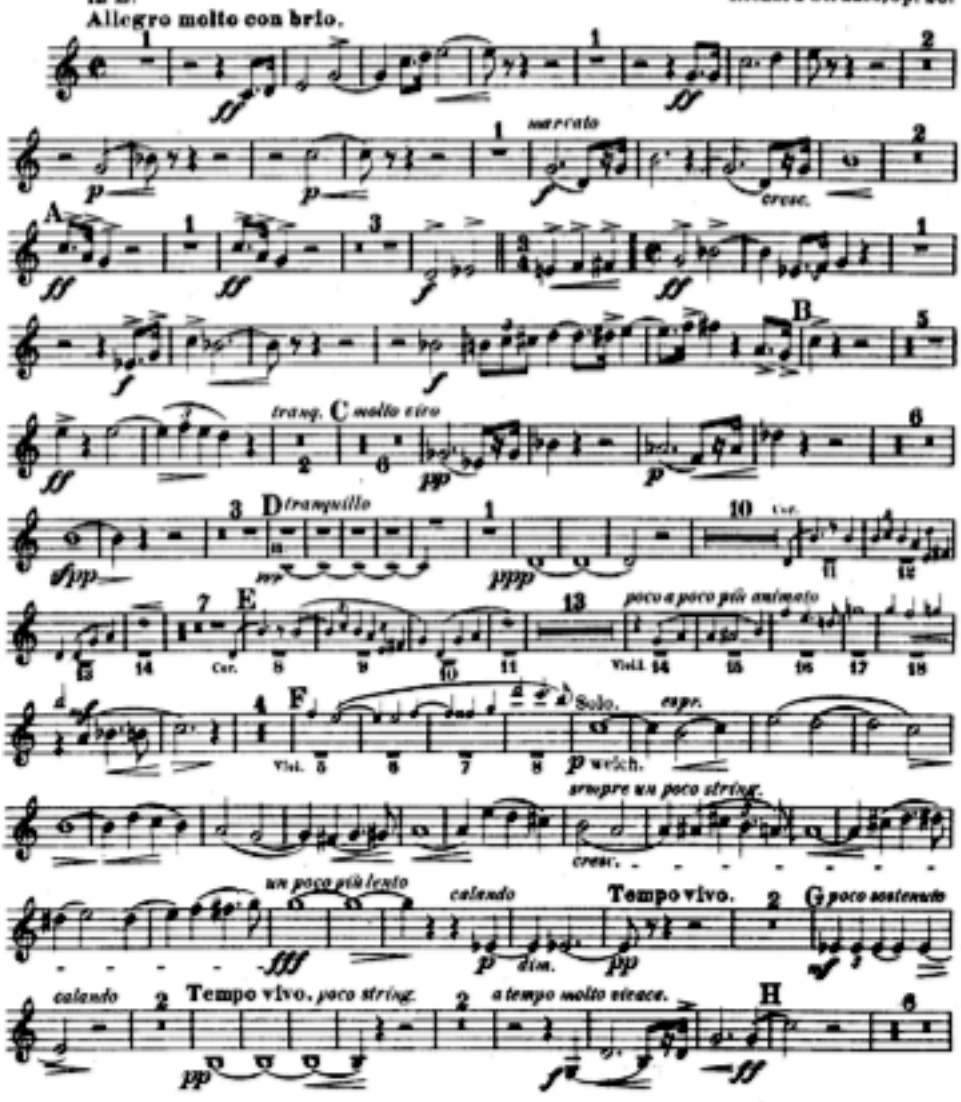
Richard Strauss, Op. 20.